

# PLAT OF SURVEY

PATHFINDER SURVEYING  
FORMERLY KOLB LAND CONSULTING  
929 WILLIAMS ST. LAKE GENEVA, WI.  
(414) 248-3697

ORDERED BY : GWENDOLYN BETKER  
1111 SPRUCEWOOD DR.  
PROSPECT IL. 60056

DATE: 8/12/1998

DESCRIPTION: LOTS 97 & 98 ROBINSON'S  
THIRD ADDITION, T 1 N, R 18 E,  
WALWORTH COUNTY, WISCONSIN

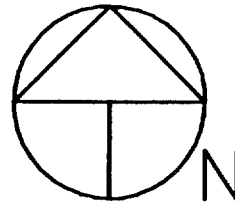

SCALE 1"=30'

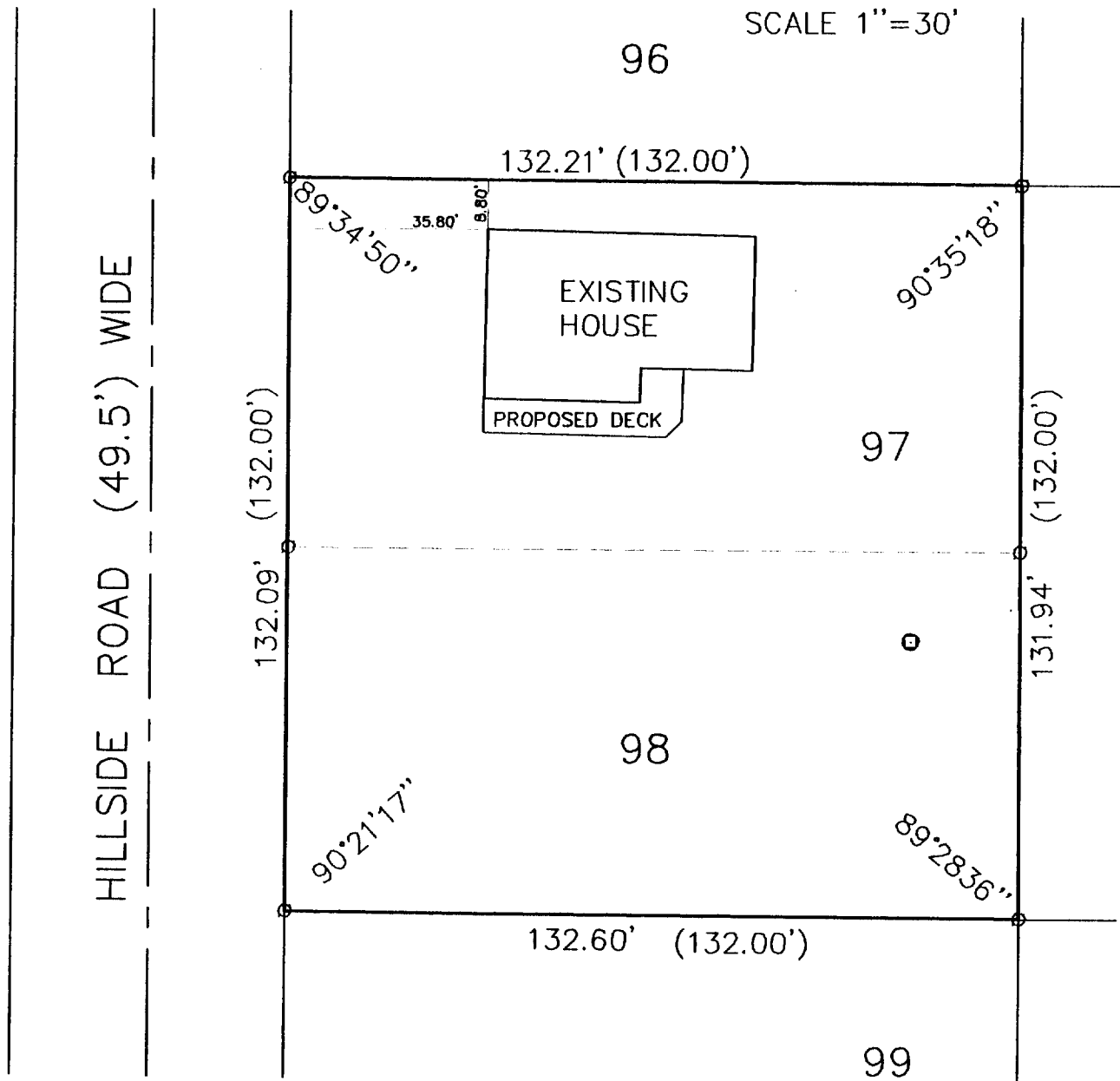

## LEGEND

(XXX) RECORDED AS

- ⊙ IRON PIPE FOUND
- VENT

THE ABOVE MAP IS A TRUE REPRESENTATION THEREOF AND SHOWS THE SIZE AND LOCATION OF ALL THE PROPERTY, EXTERIOR BOUNDARIES, THE LOCATION OF ALL VISIBLE BOUNDARY FENCES, APPARENT EASEMENTS, ROADWAYS AND VISIBLE ENCROACHMENTS, IF ANY.

THIS SURVEY IS MADE FOR THE USE OF THE PRESENT OWNERS OF THE PROPERTY, AND ALSO THOSE WHO PURCHASE, MORTGAGE OR GUARANTEE TITLE THERETO WITHIN ONE (1) YEAR FROM DATE HERETO.

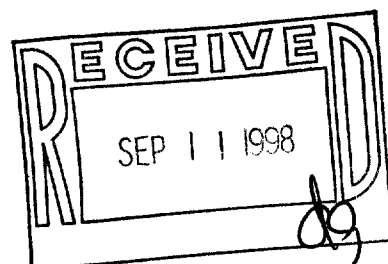

JOHN P. KROTT, R.L.S. 2258

NOTE: THIS IS NOT A CERTIFIED COPY  
UNLESS SEAL IS IN RED.  
JOB NUMBER #98139 1-17-IBR3-77

IBR3-77 117-1731